

# Patient report

Bio-Rad                      DATE: 08/30/2019  
D-10                         TIME: 03:32 PM  
S/N: #DJ4I016123        Software version: 4.30-2  
Sample ID:                 10558266  
Injection date             08/30/2019 01:40 PM  
Injection #: 9              Method: HbA1c  
Rack #: ---                 Rack position: 4

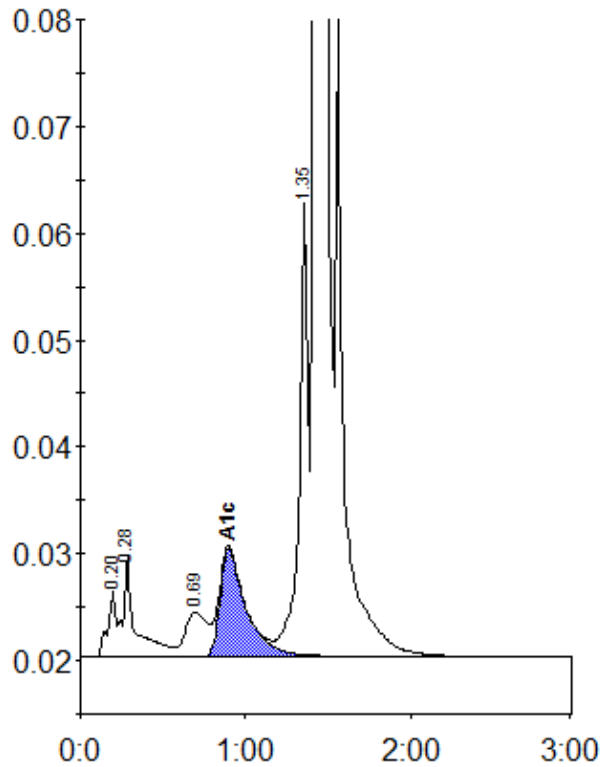

Peak table - ID: 10558266

Peak	R.time	Height	Area	Area %
A1a	0.20	6248	21447	0.7
A1b	0.28	9287	48579	1.7
LA1c/CHb-1	0.69	4133	37203	1.3
A1c	0.90	10114	110230	5.3
P3	1.35	43233	161568	5.6
A0	1.43	787128	2490972	86.8
Total Area:	2869998			

Concentration:	%
A1c	5.3